National Institutes of Health

National Center for Complementary and Alternative Medicine

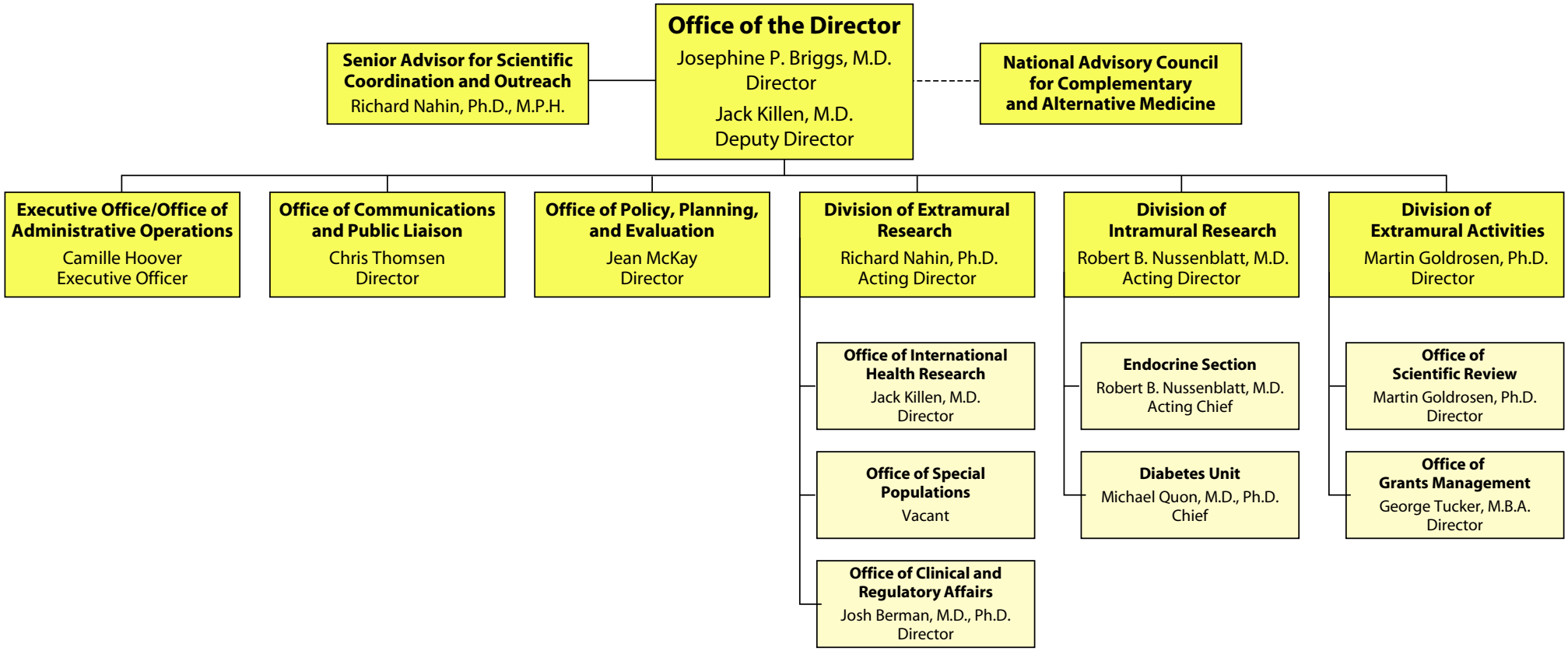

1/2008